(https://tradetravelchill.club)

# FL-005: THE 33-TRADE SETUP (THREE-LEVEL EXPANSION → REVERSAL)

### What this setup is

The 33-Trade is a **multi-day expansion and reversal pattern**, commonly described as a "pump and dump."

It consists of:

- **three consecutive rises or drops**, without pullbacks in-between
- followed by **aggressive exhaustion and reversal**

The defining feature is **structure repeating at multiple levels**:

- three rises or drops, usually over three days

- *and* three pushes within the last rise

This setup works **to the upside or downside** – everything below applies inversely.

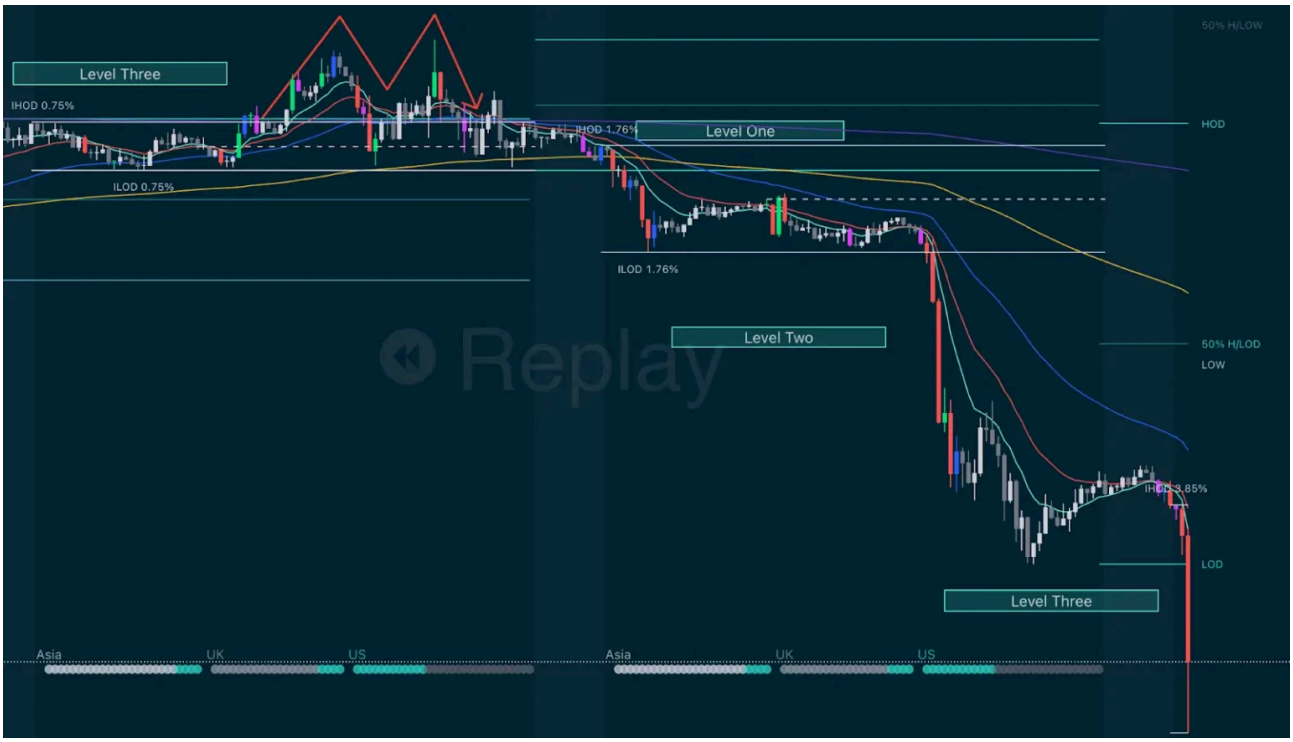


## HOW THE STRUCTURE FORMS (THE CORE LOGIC)

### Rise 1 (or drop)

- Price forms a **W (or M) base**
- A **first rise** occurs (after the W)
- Price then enters consolidation (not retracement)

### Rise 2

- A **second rise** continues in the same direction
- Again, no pullback but instead consolidation follows

### Rise 3

- A **third, extended rise**
- Momentum appears to accelerate
- Inside Rise 3, you can identify **three internal pushes** (often visible on lower timeframes)
- These pushes will be high volume vector candles

This is what gives the setup its name:
**3 rises × 3 pushes in the last rise = “33”**

## WHAT PRICE BEHAVIOUR SHOULD LOOK LIKE

This setup does **not** stair-step with deep pullbacks.

You are looking for:

- **up → sideways**
- **up → sideways**
- **up (extended) → sideways**

Think *staircase*, not swings.

Each rise:

- price closes closer to the high
- little to no meaningful retracement
- pressure continues to build

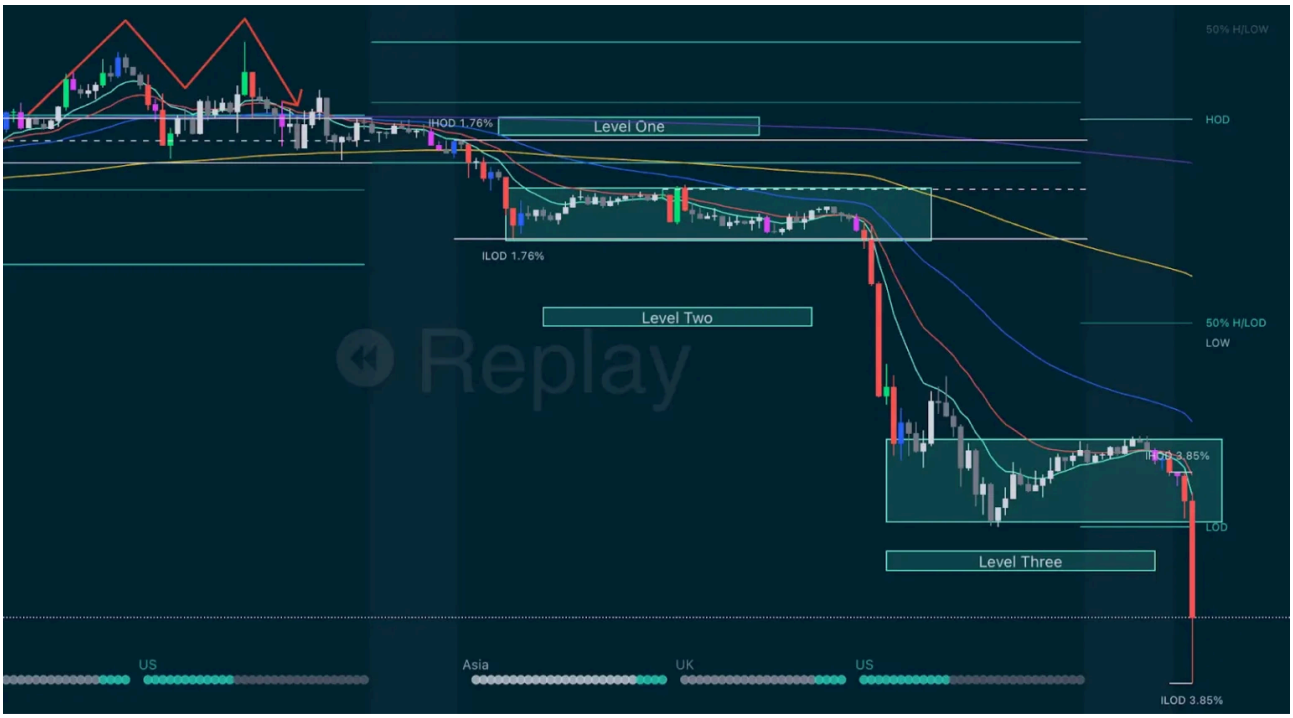


## WHAT CONFIRMS EXHAUSTION

After the third rise:

- Usually a large wick to the top to trap traders
- We pull away from the wick but go into consolidation
- The consolidation lasts **longer than usual**
- You begin to see **wicks forming against the trend**
  - wicks to the top in an up-move
  - wicks to the bottom in a down-move
- Momentum stalls despite prior aggression

This is your warning that **distribution is underway**.

## THE TRIGGER LOGIC

The trade is taken **against the trend**, at exhaustion.

Typical trigger:

- an **inverted hammer** (or equivalent rejection candle)
- forming at **Rise Level 3**

This is often:

- fast

- aggressive
- unforgiving if you hesitate

This is **not** a setup where you wait for a perfect M or W on the reversal.

You are making a **judgment call** based on exhaustion.

## WHY ENTRIES FEEL UNCOMFORTABLE

Both sides of this move are aggressive:

- the final push up is fast
- the reversal down is fast

If you wait for confirmation *after* the move starts, you are usually late.

This is why the trade often has to be taken **off the hammer**.

## TARGETING LOGIC

This setup uses **EMA-based targets**.

Common sequence:

1. **First target:** 50 EMA
2. **Second target:** 200 EMA

Where possible:

- align EMA targets with **Market Maker candles** or obvious liquidity levels
- expect **reaction** at the 200 EMA

Do **not** assume price must break the 200.
The move can end there and reset.

## WHAT HAPPENS AT THE 200 EMA

At the 200 EMA:

- reassess
- decide whether to:
  - exit fully
  - reduce
  - flip bias
  - or stand aside

This level often marks:

- the end of the dump
- or the start of a new trend

There is **no automatic continuation** rule.

## TIMEFRAME FLEXIBILITY

The 33-Trade can appear on **any timeframe**.

Key rule:

- EMAs are always relevant **to the timeframe you're trading**

Examples:

- 15-minute setup → use 15-minute EMAs
- 1-hour setup → use 1-hour EMAs
- 5-minute setup → use 5-minute EMAs

If the structure isn't obvious:

- change timeframe
- don't force clarity

## WHAT THIS SETUP IS NOT

- not a single-session pattern
- not a quick scalp
- not a clean M/W reversal
- not something that appears often

This is a **rare, high-impact structure**, not a daily occurrence.

## COMMON MISLABELS

- Calling a two-day move a 33
- Ignoring the internal three pushes on Day 3
- Shorting too early (before exhaustion)
- Expecting a clean M/W on the reversal
- Assuming price must break the 200 EMA

## HOW THIS SHOWS UP IN DISCORD

When someone says:

> "This might be a 33"

The correct questions are:

1. Have there been **three consecutive rises**?
2. Did each day end near the high?

3. Is Day 3 showing **internal three pushes**?
4. Are we seeing **exhaustion wicks**, not continuation?

If not – it's not a 33.

## FULL VIDEO REFERENCE

Watch the full explanation and chart walkthrough here:

WATCH HERE (HTTPS://TRADETRAVELCHILL.CLUB/LESSONS/LESSON-ELEVEN-THE-TREND-EMAS/)

## VERSION

v1.0 — extracted from the TTC 33-Trade lesson

FULFILLMENT POLICY(https://tradetravelchill.club/fulfillment-policy/)
PRIVACY POLICY(https://tradetravelchill.club/privacy-policy/)

**© Copyright 2022** (https://tradetravelchill.club/copyright-disclaimer/)by Trade Travel Chill. All rights reserved.